



Town of Paradise Valley  
Engineering Dept.  
Approved Traffic Control Plan

*[Signature]*

- ROAD WORK AHEAD**  
W20-1  
MIN/APPROX.  
185' (4.5 Skiplines)
- STREET CLOSED AHEAD**  
W20-3  
MIN/APPROX.  
185' (4.5 Skiplines)
- DETOUR AHEAD**  
W20-2  
MIN/APPROX.  
185' (4.5 Skiplines)

Off duty officer is required on-site when working within 300 feet of a signalized intersection.

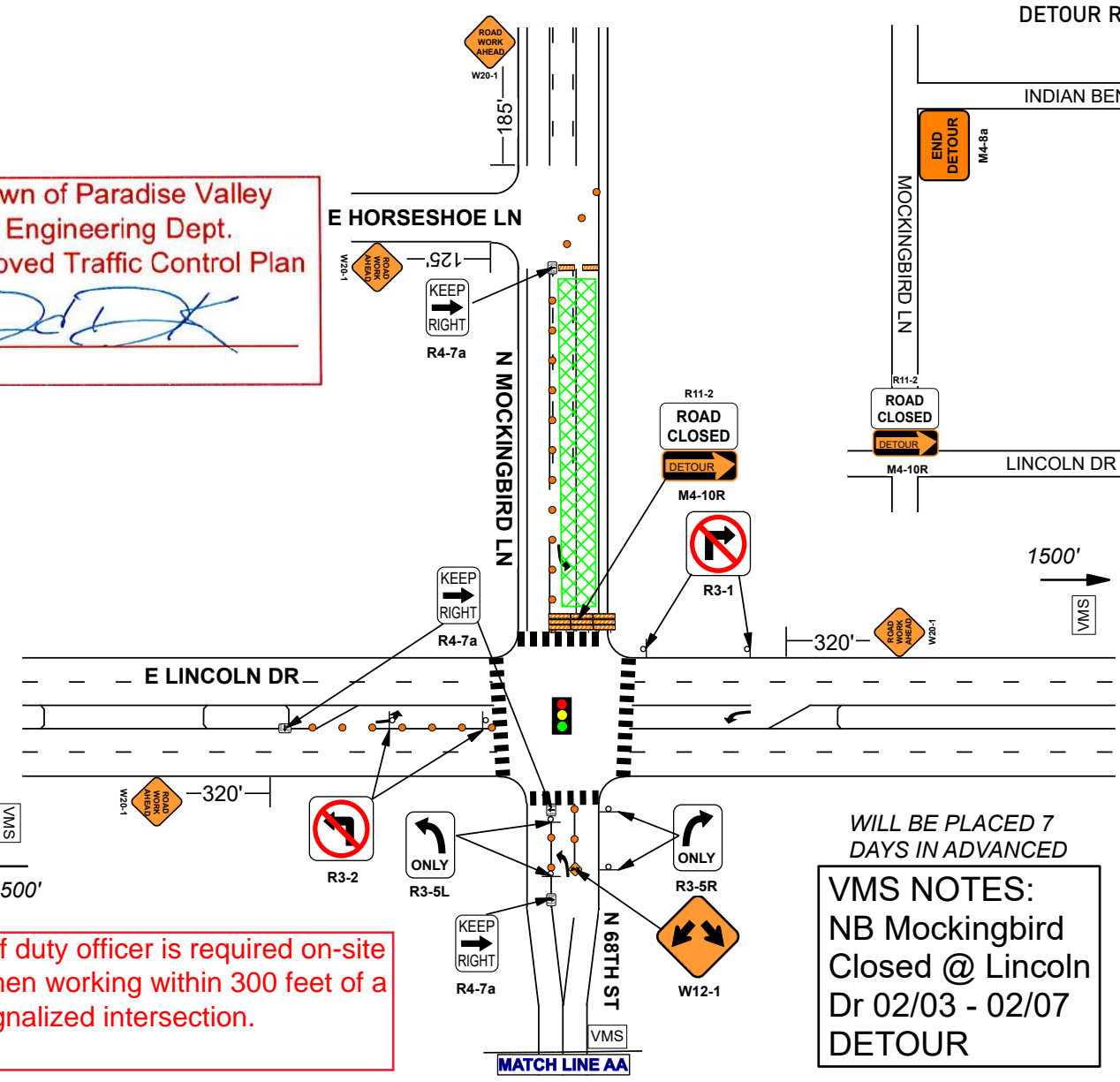

WILL BE PLACED 7 DAYS IN ADVANCED

**VMS NOTES:**  
NB Mockingbird  
Closed @ Lincoln  
Dr 02/03 - 02/07  
DETOUR

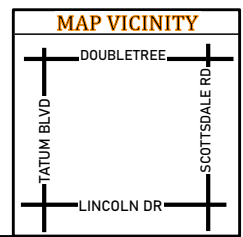

PLAN IS NOT TO SCALE AND REPRESENTS CONCEPT ONLY. FIELD ADJUSTMENTS MAY BE REQUIRED. Permit #: \_\_\_\_\_ DATE DRAWN: 01-21-20



**Construction Guide LLC**  
Drawn By: Zackery Wiley  
Email: Zack@ConstructionGuideLLC.com  
Fax: 602-595-9387  
Cell: 602-386-6021  
Office: 602-750-2631

**Legend**

Sign Size: 36" X 48"  
Spacing: Taper 40' Tangent 40' Centerline 40'

Type I	Type II	Type III	Hi Level	Arrow Board	Sign Stand	Vertical Panel

**Agency:** Town of Paradise Valley  
**Location:** E Lincoln Dr & N 68th st  
**Time of Use:** 07:00am to 05:00pm  
**Start Date & Duration:** 02-03-20 to 02-07-20  
Arizona Trench Company Mike 602-694-1231

**Posted**

**TCP 1 OF 1**